BRIGHT COFFEE SHOP

“BOLD COFFEE, BRIGHTER DAYS”

INSIGHTS OVERVIEWER

i'll be presenting key insights gathered from our coffee shop data, focusing on customer behavior, sales performance and overall business trends. The goal of this presentation is to highlight whats working well, identify areas of opportunity and provide data driven recommendations that can help improve our customer experience and drive revenue growth

Borcelle

OUR STORY

The business consists of three store locations , each structured with a manager, a supervisor and six ground waiters to ensure efficient service delivery.

Stores

- Astoria
- Hell's kitchen
- lower Manhattan

Insights

- Best Selling Month
- Best Selling Product Type
- Product Catergory
- Time Bucket
- Store Location
- Revenue

BEST SELLING MONTH REVENUE

- June recorded the highest revenue among all months, indicating strong sales performance.
- The increase is likey influenced by winter seasonality, where demand for coffee naturally rises.
- February recorded the lowest revenue highlighting a potential seasonal dip or reduced customer activity.

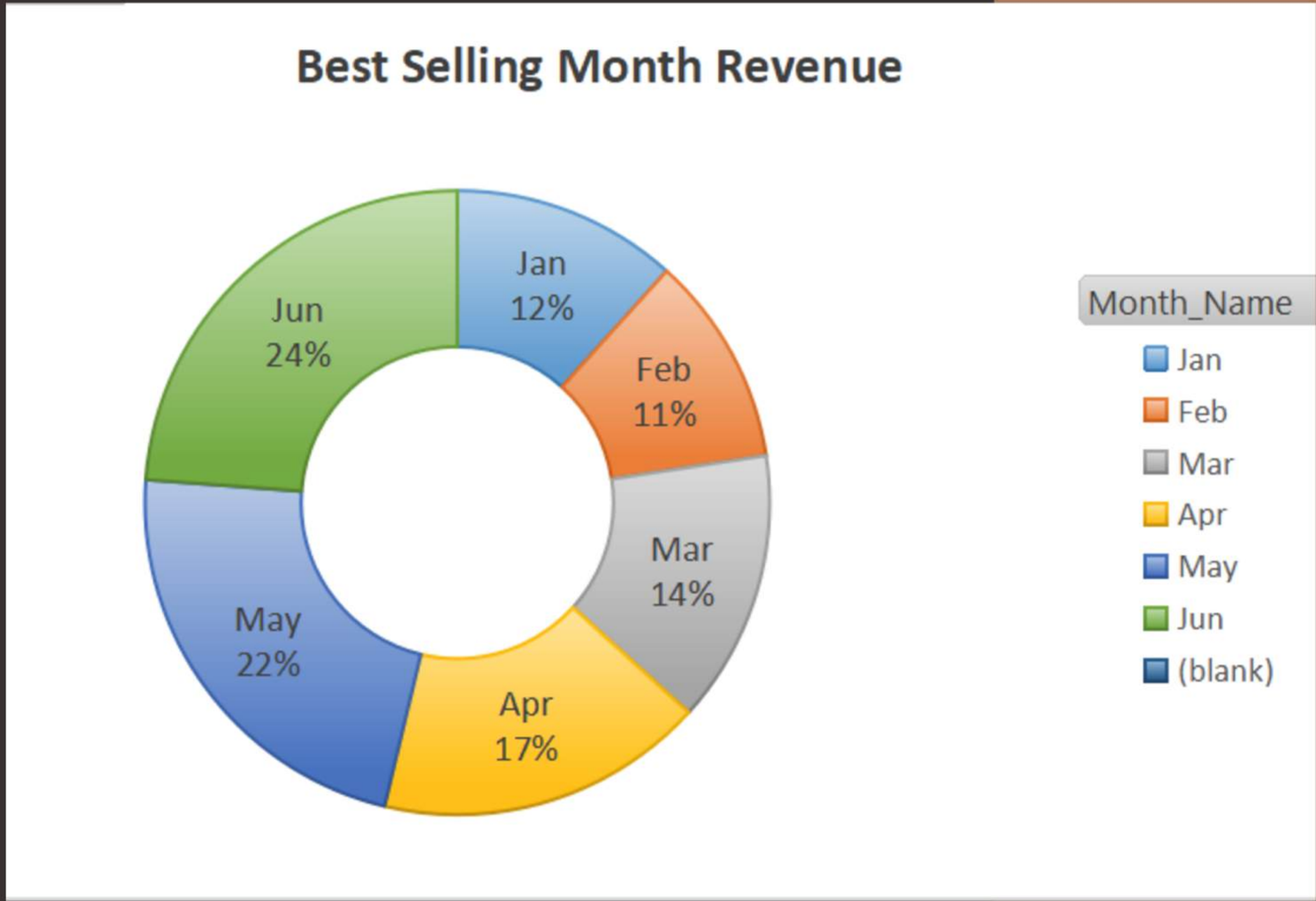

Borcelle

- Barista Espresso is the top performing product, driving the highest sales overall.
- Brewed Chai Tea ranks as the second best selling product across stores
- Customer demand is clearly concentrated on these two beverage catergories
- To meet demand and maximize sales, stock levels
- for both products should be increaded across all locations.

BEST SELLING PRODUCT TYPE

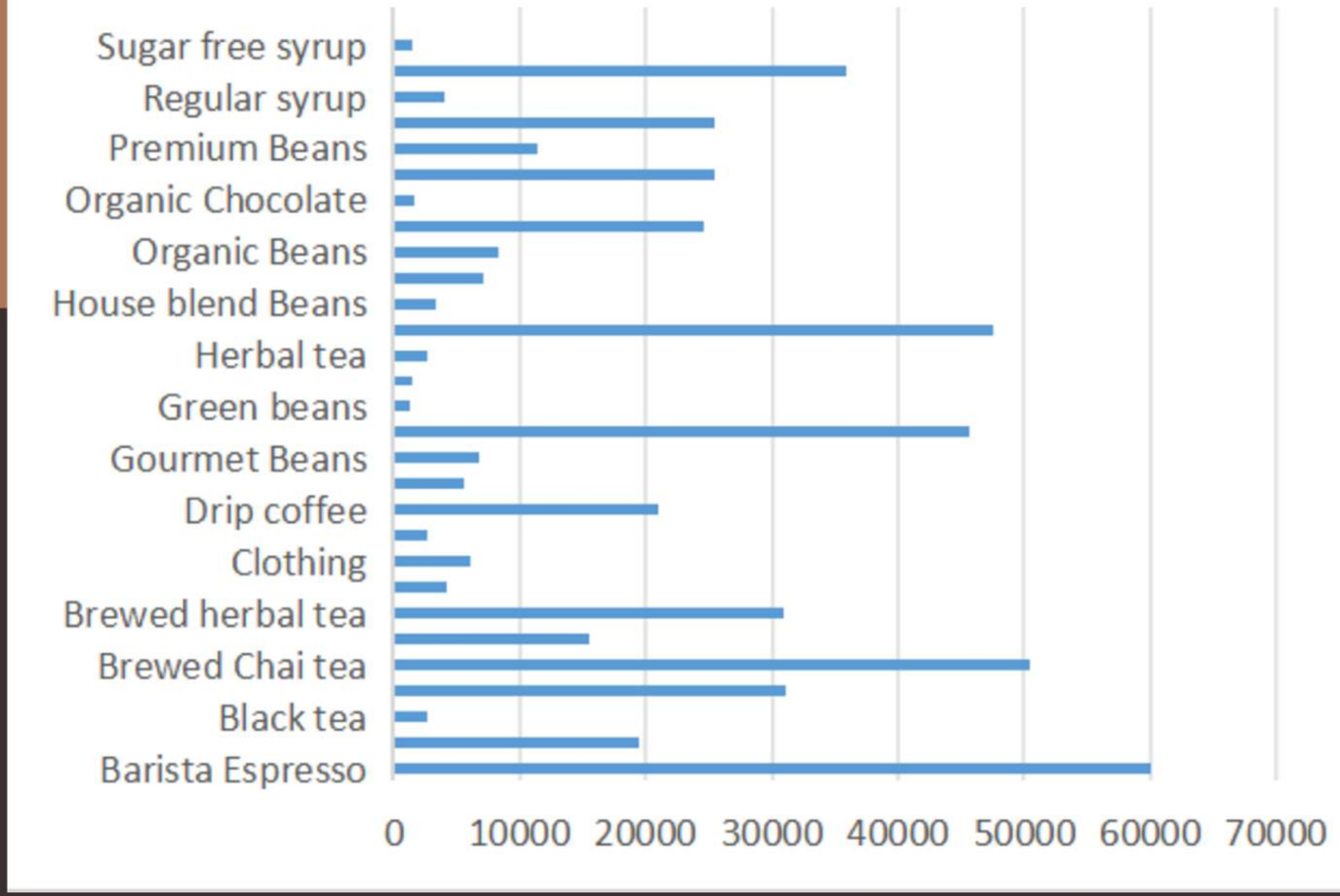

PRODUCT CATERGORY

- Coffee is the top selling product across all stores with over 8000 cups sold monthly.
- Tea follows as the second most popular product , exceeding 6000 cups per month.
- These figures highlight strong and consistent demand for hot beverage.

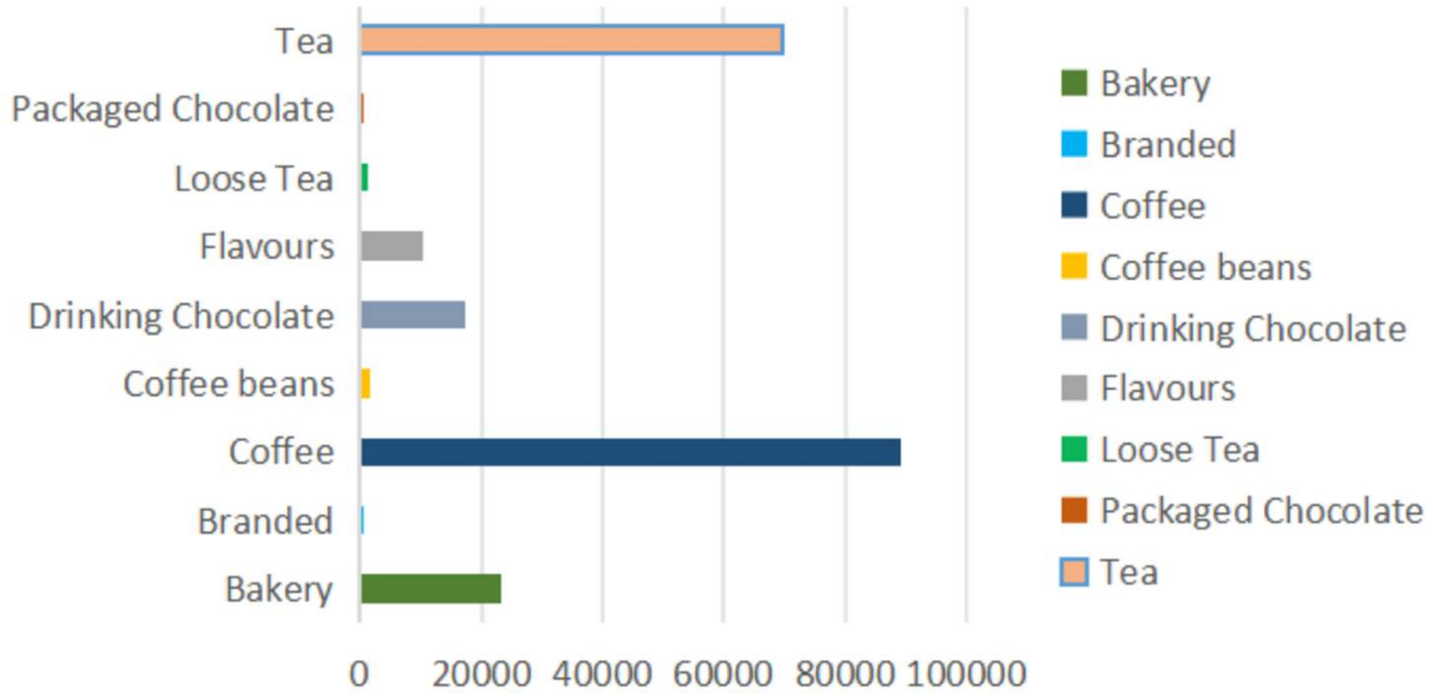

TIME BUCKETS

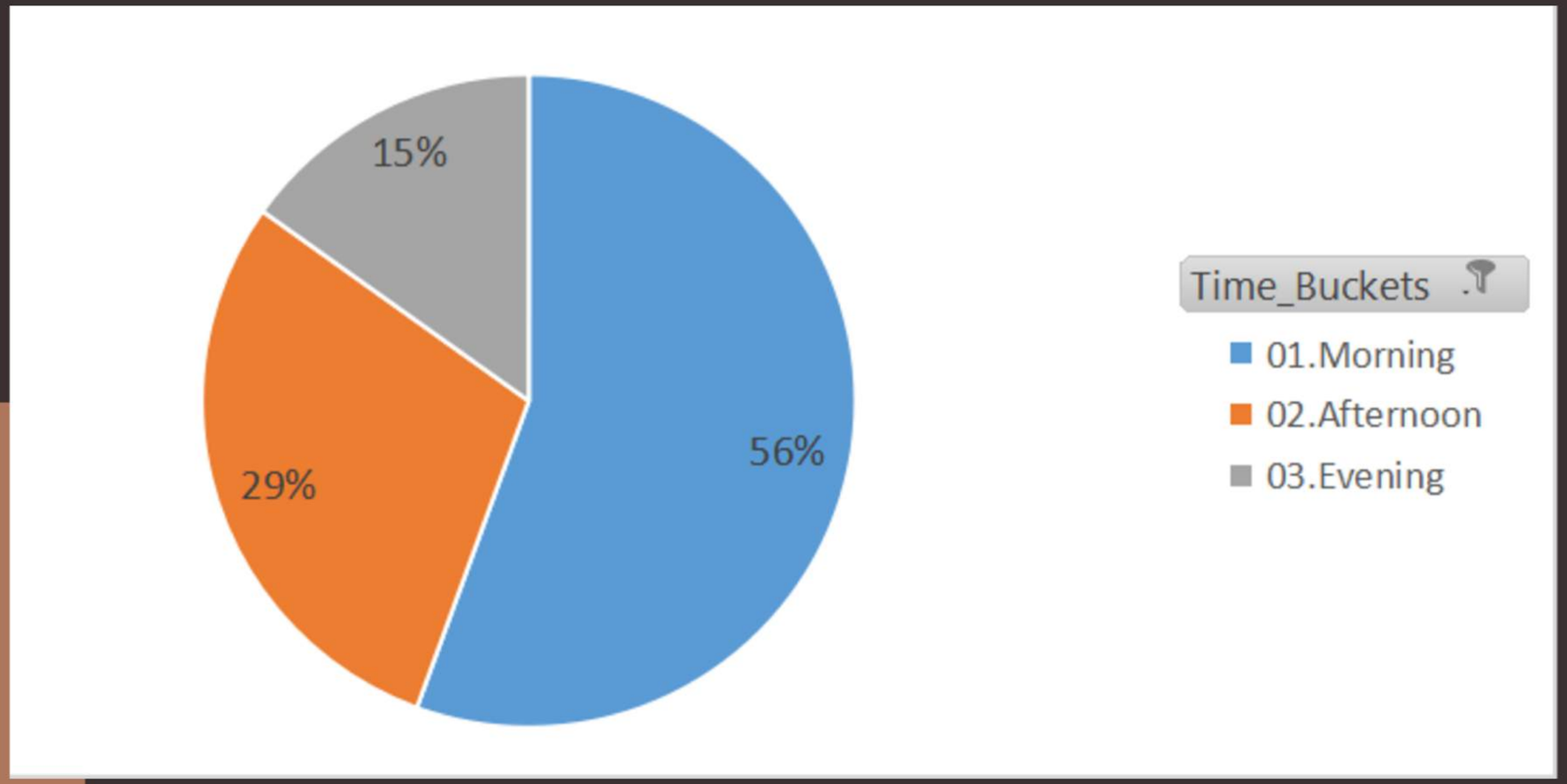

- Sales peak during morning hours , showing the highest customer activity
- There is a noticable decline in sales as the day progress into the evening .
- This trend reflects a strong demand for coffee as a morning routine.
- Customers primarily purchase coffee to kick start theor day, driving early day revenue.

STORE LOCATION

- This slide presents a comparison of overall performance across all store locations. It helps us understand sales distribution , highlight top performing stores and identify opportunities to improve underperfroming locations

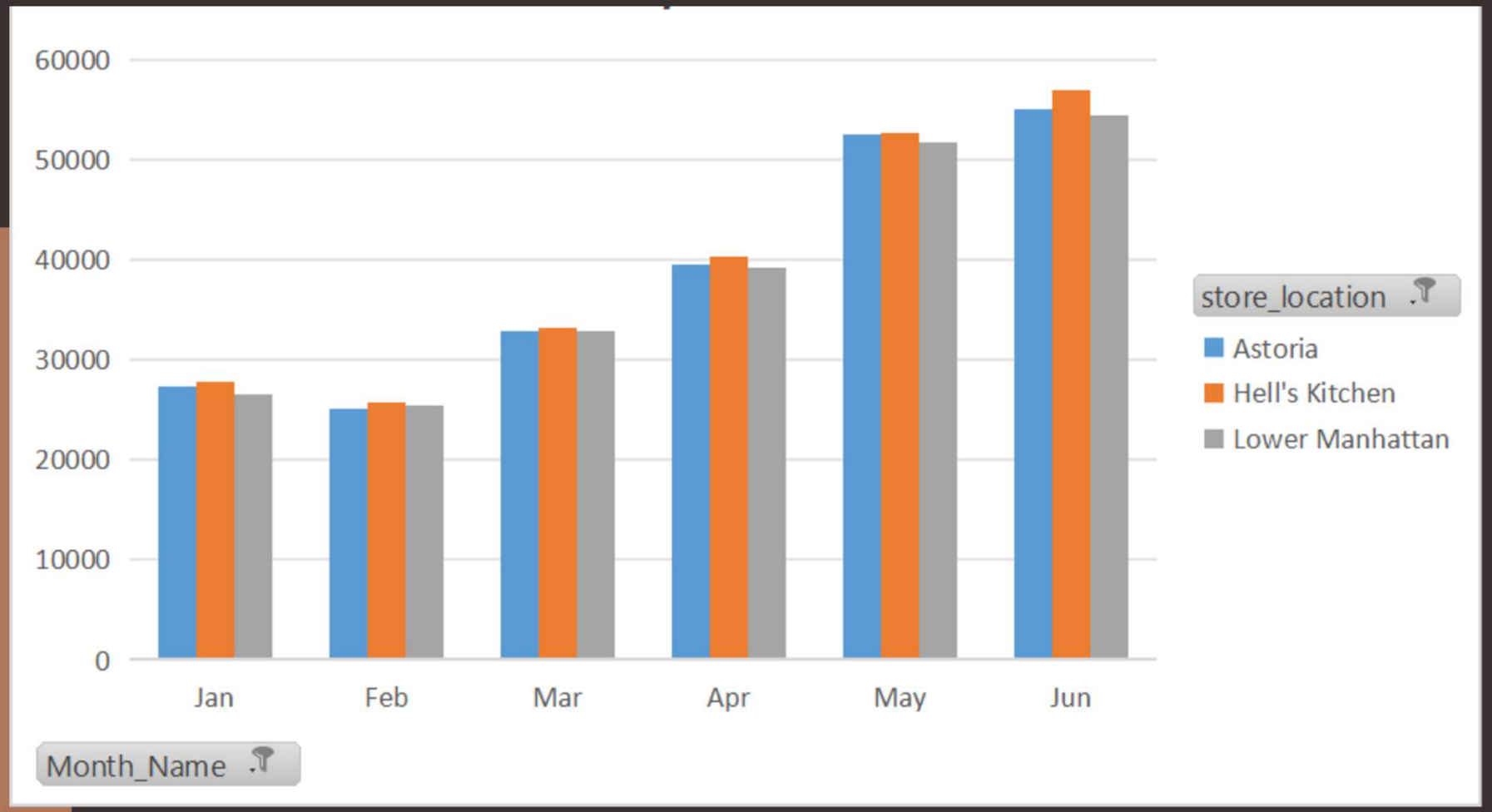

TOTAL REVENUE

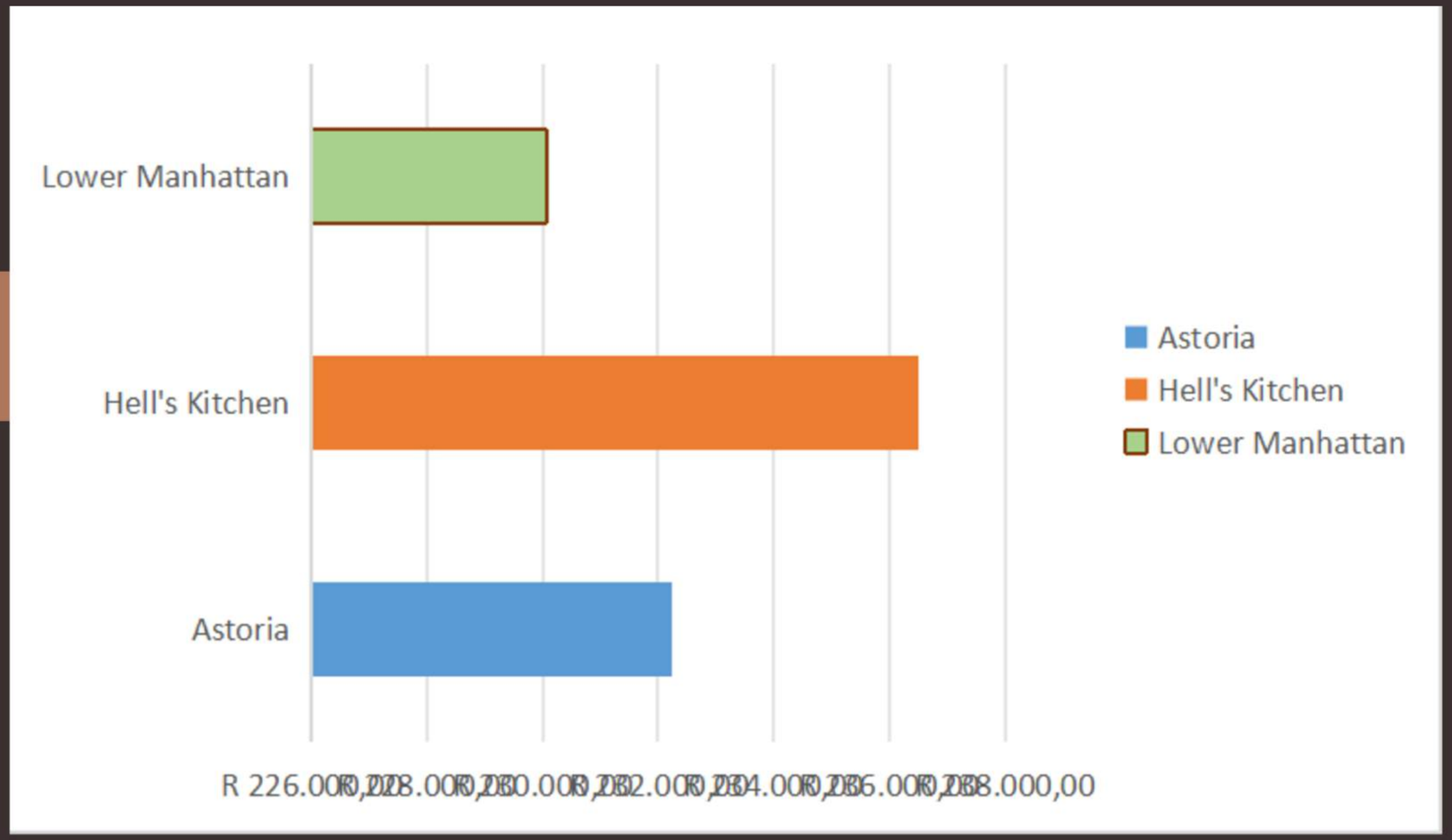

- Total revenue across all stores amounts to R698,812.33.
- Hell's Kitchen is the top performing store, generating the highest revenue.
- The reults highlight the importanace of understanding stor level drivers of success t replicate performance aacross other locations.

CONTACT US

+123-456-7890

hello@brightcoffee.com

www.brightcoffeeshop.com